

St George's Appearance Code

Hairstyles

No extreme styles
No shorter than a number 2
No lines/patterns shaved in
Hair longer than shoulder length
must be worn in a bobble

Not acceptable



Tailored Trousers

No skinny or drainpipe trousers
No jeans
No tracksuit bottoms

Not acceptable



Jewellery

One pair of stud earrings to be worn in ear lobe
No other piercings (lip, nose, tongue, belly button)

Boys Uniform

St George's blazer
White formal shirt
College tie
Tailored black school trousers
Black school shoes
Optional green jumper



School Shoes

No trainers
No Hauraches or similar
Black soles only
Black laces and stitching only
No sports emblems

Acceptable



Not acceptable



The wearing of full school uniform is expected as an integral part of the school ethos which promotes positive attitudes and behaviour, high standards and a sense of personal pride. It should be worn correctly at all times, including shirts being tucked in and blazer sleeves being rolled down.



St. George's School
A Church of England Academy

Believe

Achieve

Care

St George's Appearance Code

Hairstyles

No extreme styles
No unnatural colours
No lines/patterns shaved in
Hair longer than shoulder length must be worn in a bobble at least half up

Not acceptable

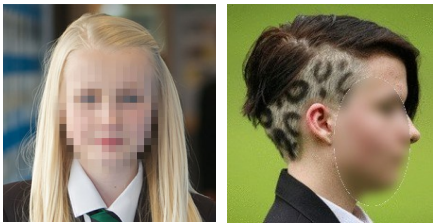

Appearance

No false nails
No nail varnish
No excessive make up

Jewellery

One pair of stud earrings to be worn in ear lobe
No other piercings (lip, nose, tongue, belly button)

Hosiery

Plain black tights only
No patterned socks

Girls Uniform

St George's blazer
White formal shirt
College tie
Tailored black school trousers or grey school skirt
Black school shoes
Optional green jumper



School Shoes

No trainers
No Hauraches or similar
No dolly shoes
Black soles only
No sports emblems
No heels above 4cm

Acceptable



Not acceptable



The wearing of full school uniform is expected as an integral part of the school ethos which promotes positive attitudes and behaviour, high standards and a sense of personal pride. It should be worn correctly at all times, including shirts being tucked in and blazer sleeves being rolled down.



St. George's School
A Church of England Academy

Believe

Achieve

Care